

Basale mekanismer ved anafylaksi

Specialistkursus i allergologi 2019

Bettina M. Jensen, Ph.D.

Laboratoriet for medicinsk allergologi, Herlev & Gentofte Hospital, Denmark



COPENHAGEN
HEALTH
SCIENCE
PARTNERS



Allergi på celle niveau

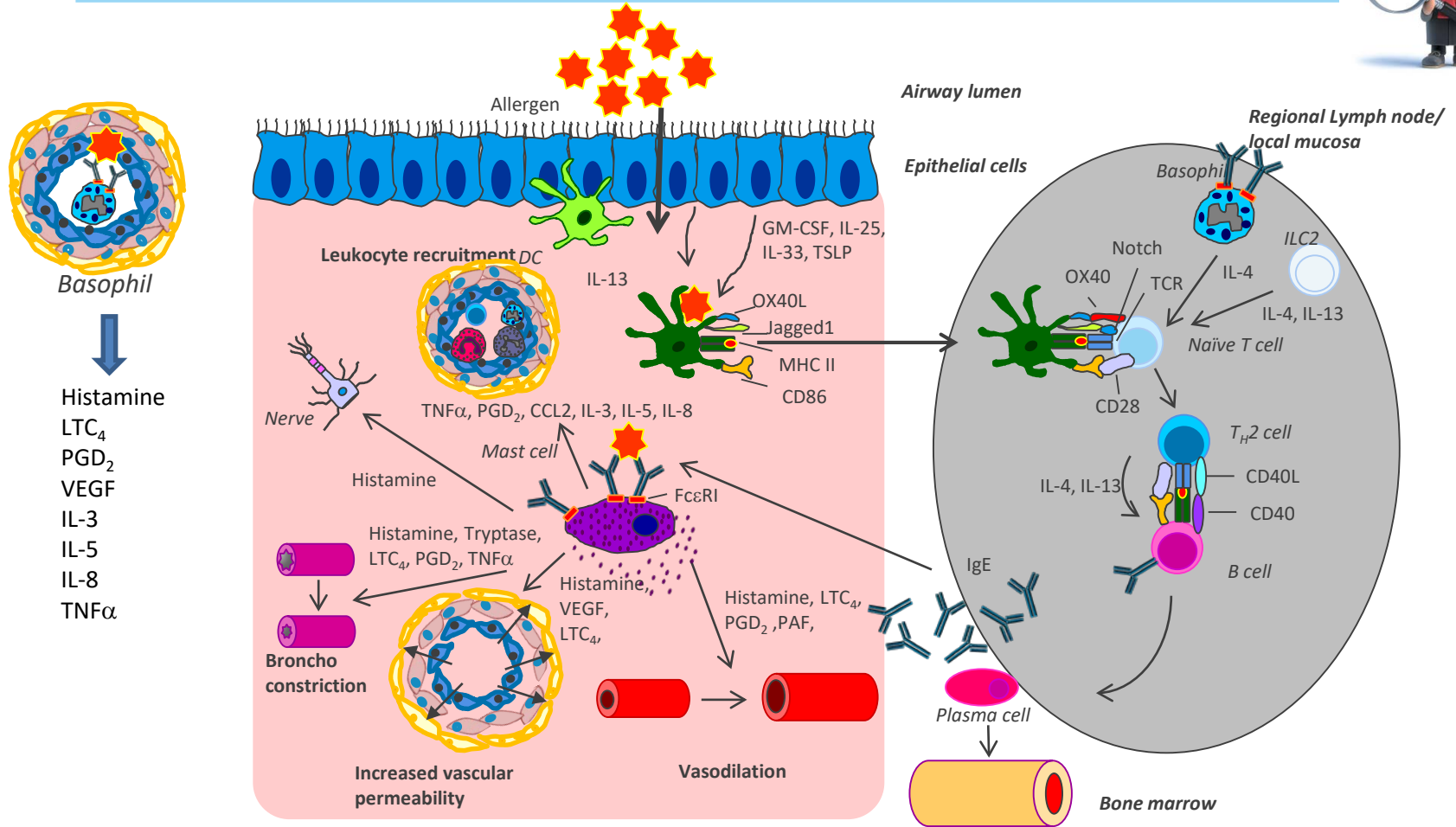

Allergi på celle niveau

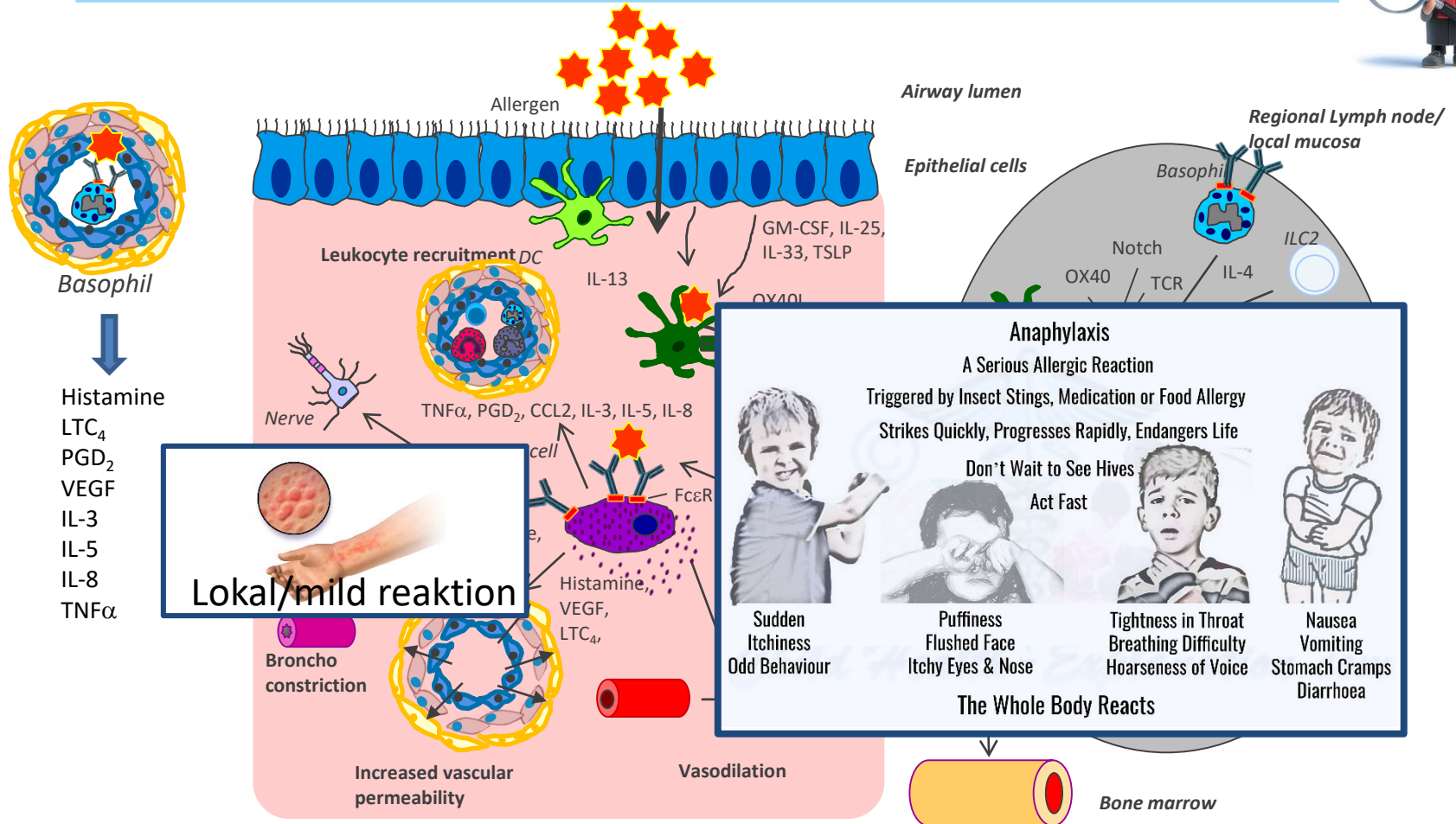



Lau Larsen
PhD

Er mastceller og basofile granulocytter forandret hos allergikere?

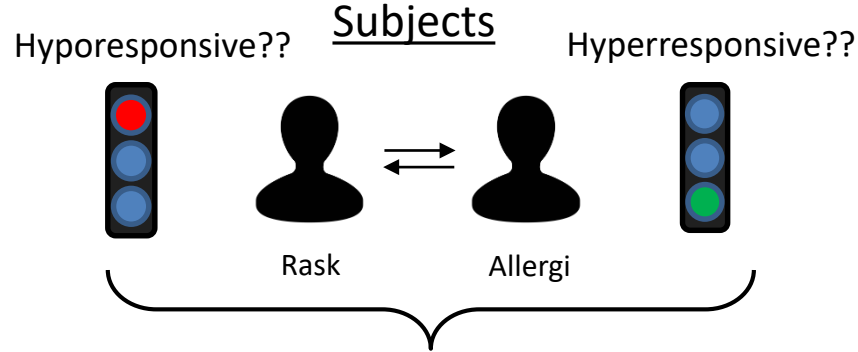

Table 1. Characteristics of the study population

Demographic features	Non-Allergic (n = 10)	Allergic (n = 8)	P value
Age (y)	25 (24-32)	20.5(19-29)	0.04[#]
Female sex. no. (%)	7 (70)	7 (88)	0.59
Total IgE (kU/l)	37.7 (8.8 - 95.7)	463 (227 – 3419)	0.0014[#]
Specific IgE to peanut (kU/l)	<0.35 [‡]	67.6 (18.5-90.2)	<0.0001[#]
Specific IgE to Ara h 2 (kU/l)	<0.35 [‡]	23.3 (19.3-36.0)	<0.0001[#]

Er mastceller og basofile granulocytter forandret hos allergikere?

Hyporesponsive?? Subjects Hyperresponsive??



Rask

Allergi

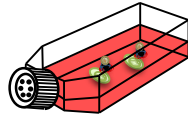

Mastceller og Basofile G.



1)

Aktiverende receptorer

FceR1, CD117, C3aR, CD88



Dæmpende receptorer

CD32, CD200R, CD300a



Anti-IgE

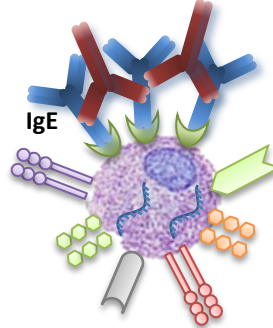

IgE

2)

Udskillelse af inflammatoriske mediatorer

Histamine, (GM-CSF, IL-8, IL-10, IL-13, IL-23, IL-31, IL-37, MCP-1, VEGF)

Er mastceller og basofile granulocytter forandret hos allergikere?

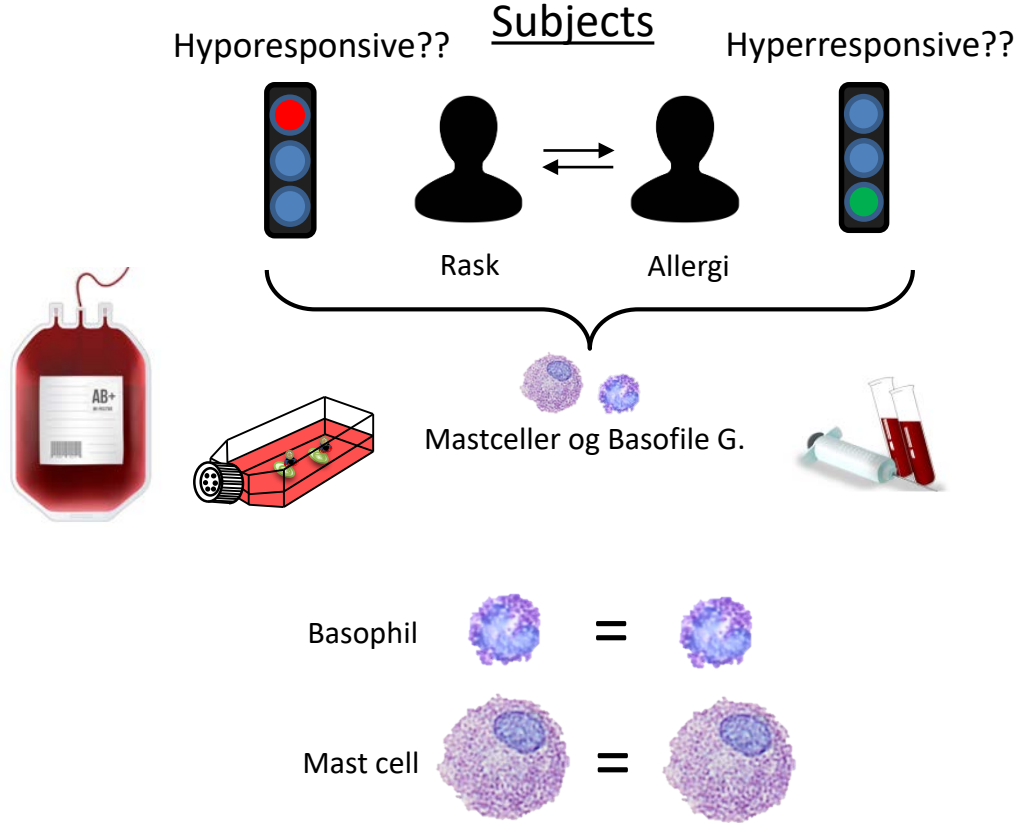

Mastcellen – fra spæd til pensionist

Stamceller
CD34+/CD13+/CD117+/FcεRIα
(0.1 – 0.01% of WBC)



Knoglemarv

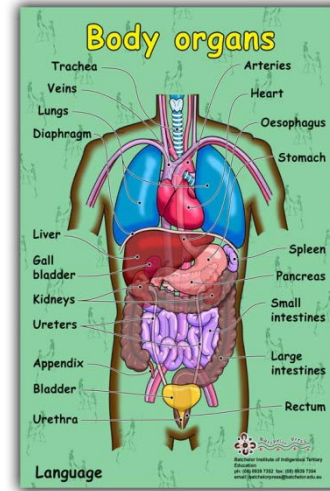
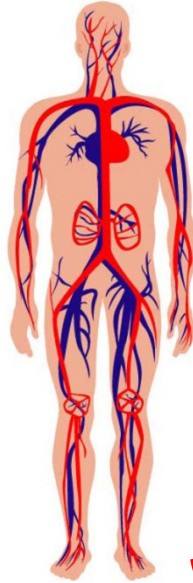

Nøgle cytokin:
Udvikling og aktivering

SCF
IL-3
IL-4
IL-6
IL-9
???





Mastceller i blodkar

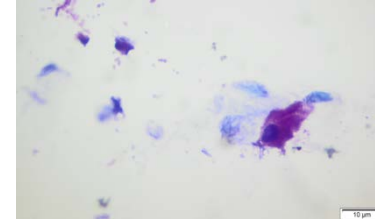
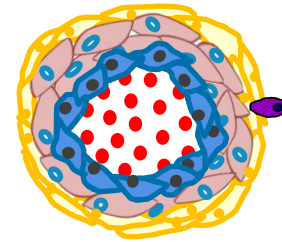
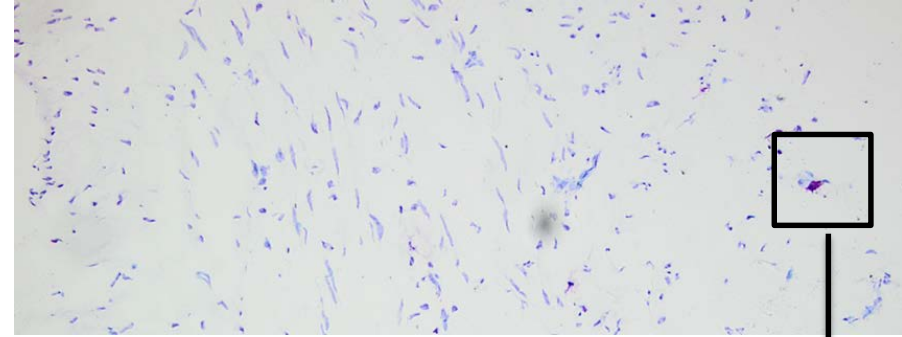
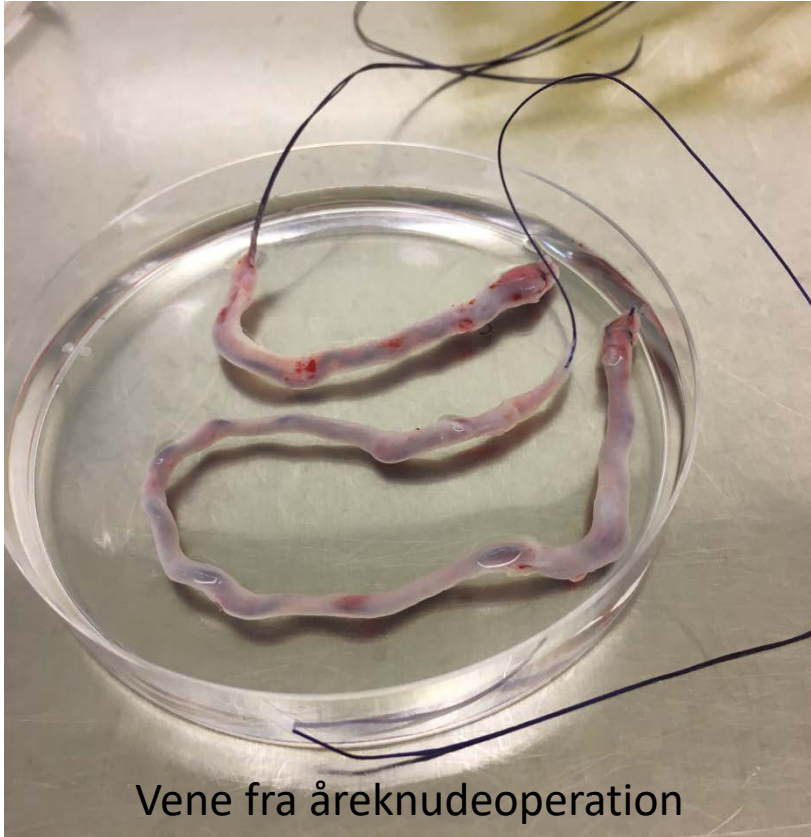

Mastceller i blodkar

Hyporesponsive?? Subjects Hyperresponsive??



Rask

Allergi

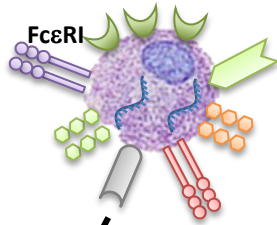

MRGPRX2

Den nye receptor

Mastceller i hud
og blodkar

Opioider
NMBA
Antibiotika

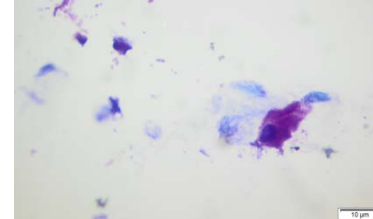
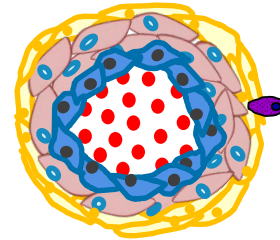
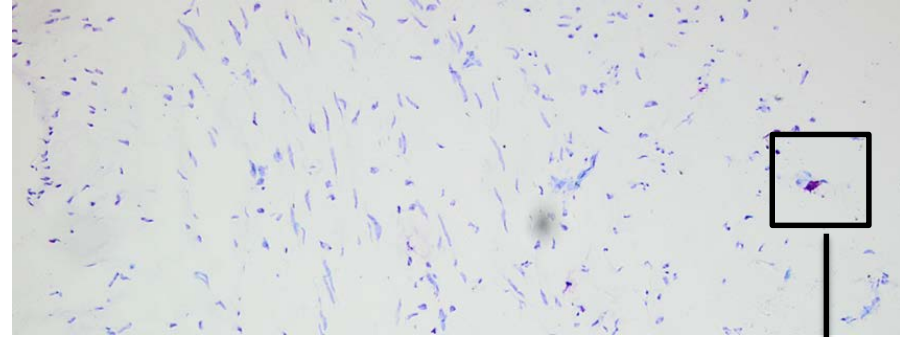

Basale mekanismer ved anafylaksi

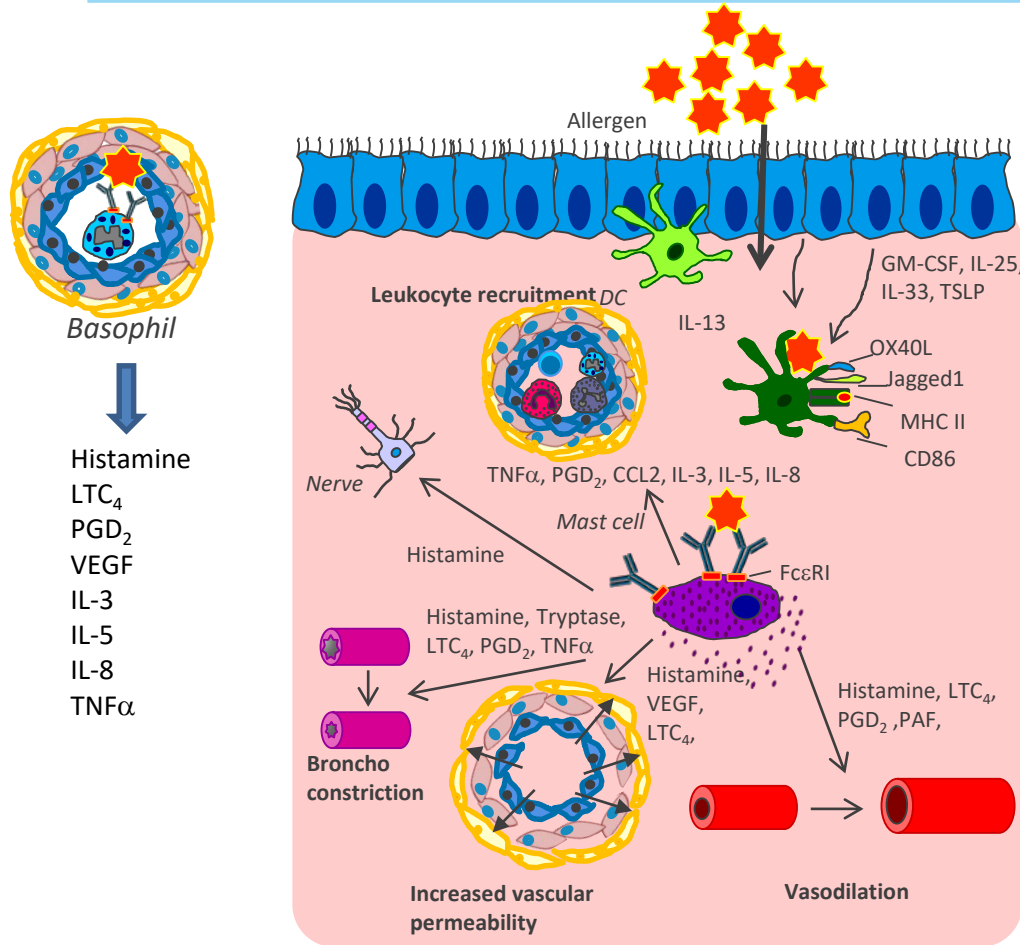

- **Mastceller**

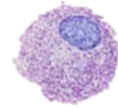

- **Følsomhed overfor inflammatoriske mediatorer**

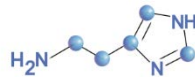

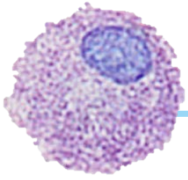

Forskkel i histamin effekt

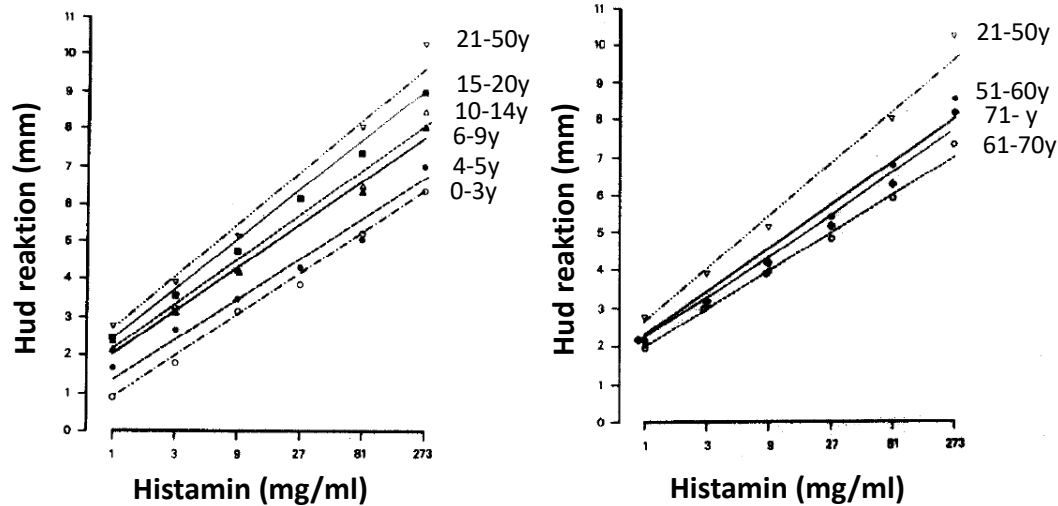
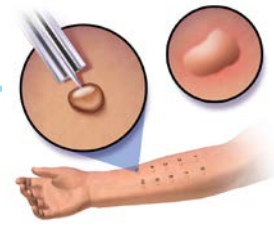
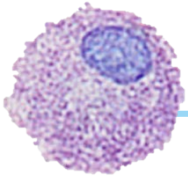

FIG. 1. Dose-response curves of skin test reactions induced by threefold dilutions of histamine hydrochloride: 0 to 3 years, —○—; 4 to 5 years, ---●; 6 to 9 years, —▲; 10 to 14 years, ---△; 15 to 20 years, ---■; 21 to 50 years, ---▽; 51 to 60 years, ---●; 61 to 70 years, ---○; and more than 71 years, —◆.

Skassa-Brociek, W. et al., 1987, JACI



Forskkel i histamin effekt

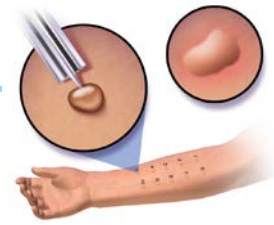

Table 1

Medial wheal area (mm²) of histamine HCl 1, 10, and 100 mg/ml in normals, latent and manifest allergics

	Histamine concentrations					
	1 mg/ml		10 mg/ml		100 mg/ml	
(31-37 years) Normals	↑	3	↑	10	↑	44
	NS		NS		NS	
(26-37 years) Latent allergics <i>Asymptomatic</i>	↓	6	**	↓	14	**
	↑			↑		
	*		**		*	
(19-51 years) Manifest allergics	↓	13	↓	25	↓	61

NS not significant

* $P < 0.05$

** $P < 0.01$

Malling, H.J., 1987, Allergy

Basale mekanismer ved anafylaksi

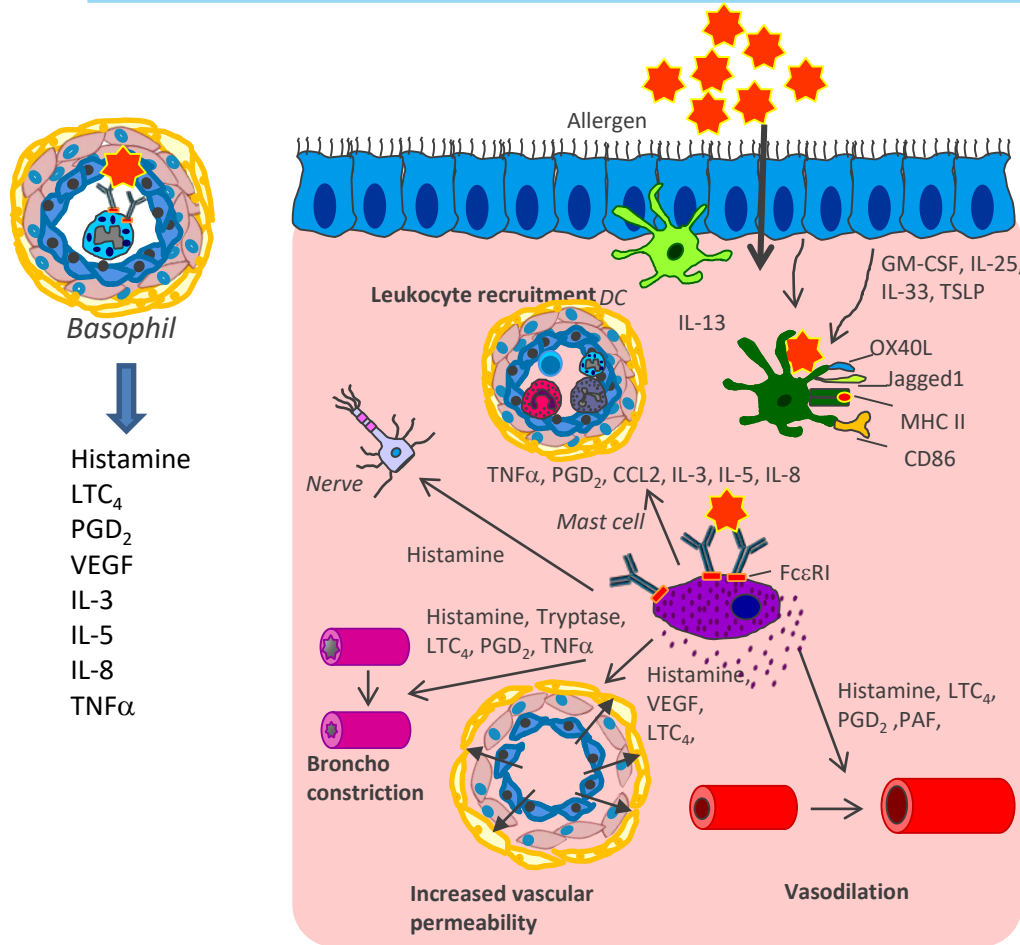

Basophil

Histamine
LTC₄
PGD₂
VEGF
IL-3
IL-5
IL-8
TNFα

- Allergen



- IgE

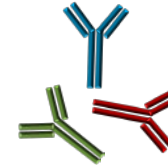

- Mastceller

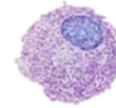

- Følsomhed overfor inflammatoriske mediatorer



Laboratorium for Medicinsk Allergi



Laboratoriechef,
Prof. Lars K. Poulsen



Senior forsker
Bettina M. Jensen



Forsker
Lars H. Blom



Ph.D Studerende
Katrine T. Callesen



Ph.D Studerende
Ewa Bartko



Laborant
Shahin Aghazadeh



Laborant
Trine Blom



Laborant
Peter Buhl



Laborant
Thi Mai Thu Do



Bioanalytiker
Line Lilleskov



Rengöring
Jum



Speciale student
Itza I. Ramírez Durán



Speciale student
Thea K. Rogne Møller



Speciale student
Esma Nurdan Avsever



Speciale student
Tasnim Zyn Al-Abidin



Speciale student
Rawa Mohammed



Visiting post doc
Alba R. Nogales

Tak for jeres
opmærksomhed